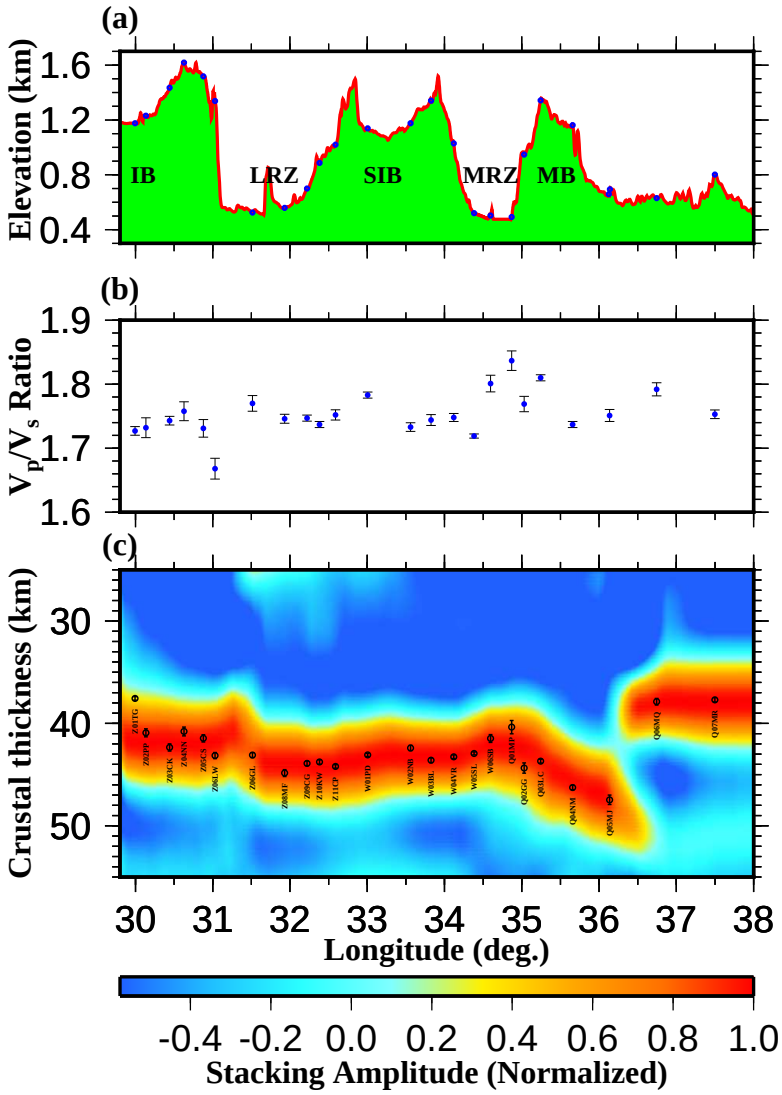
(a)
Elevation (km)
1.6
1.2
0.8
0.4
IB
LRZ
SIB
MRZ
MB
(b)
V_p/V_s Ratio
1.9
1.8
1.7
1.6
(c)
Crustal thickness (km)
30
40
50
30
31
32
33
34
35
36
37
38
Longitude (deg.)
-0.4
-0.2
0.0
0.2
0.4
0.6
0.8
1.0
Stacking Amplitude (Normalized)