

SHEET:
 UV STRUCTURE
 DETAILS
 05-24-2006
 Designed by RCS
 Checked by RCS
 Project # 210387
 Drawn By: ALA
 Land Desktop
 Survised By
 Field Book
 Drawn By: ALA
 Land Desktop

CAMELOT ESTATES SEWER
 DISTRICT OF CAMDEN COUNTY
 CAMDEN COUNTY, MISSOURI

Poplar Bluff Main Office
 2415 Oakleaf Lane
 Poplar Bluff, MO 65051
 (P) 573-686-0808
 www.schultzengineering.com

Columbia
 2415 Oakleaf Lane
 Columbia, MO 65201
 (P) 573-441-0808

Revisions: 05-02-2007

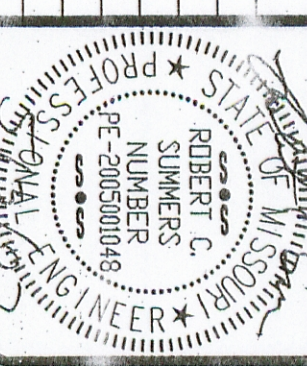

No.	DESCRIPTION	FROM	TO
1	SPLITTER PANEL POWER SUPPLY 120V, 1 PHASE, 2 WIRE, ACTUAL DRAW 19.1 AMPS / SPLITTER PANEL		
2	POWER DISTRIBUTION RECEPTACLE (PDR) POWER SUPPLY 120V, 1 PHASE, 2 WIRE, ACTUAL DRAW 6.3 AMPS / PDR		
3	SYSTEM MONITOR POWER SUPPLY 120V, 1 PHASE, 2 WIRE, 5 AMPS		
		SYSTEM MONITOR	DP (NOT SHOWN)
		SPLITTER PANEL	PDR
		SPLITTER PANEL (DP) (NOT SHOWN)	SPLITTER PANEL
		FROM	TO

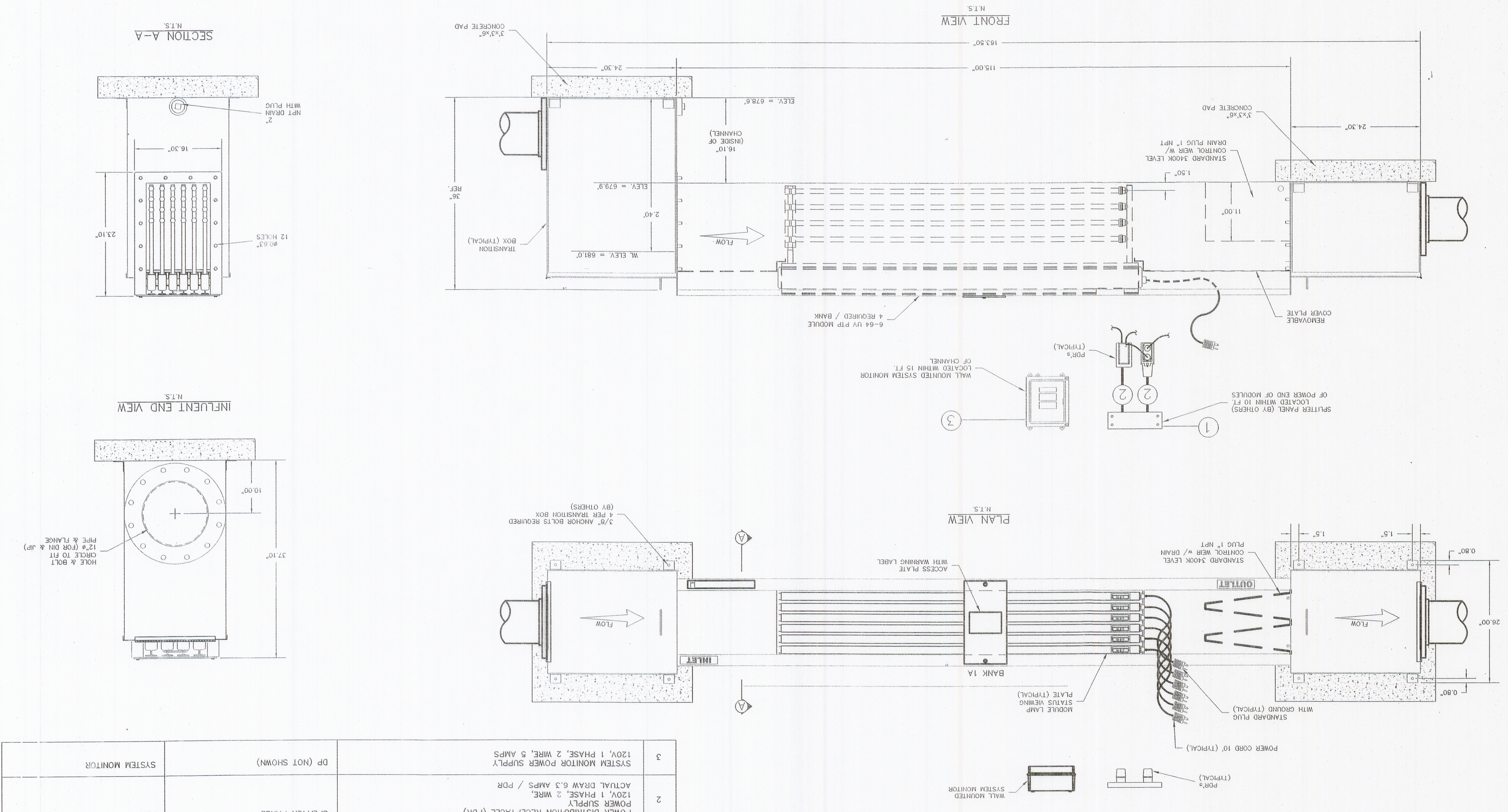

SECTION A-A
 N.T.S.

INFLUENT END VIEW
 N.T.S.

FRONT VIEW
 N.T.S.

PLAN VIEW
 N.T.S.